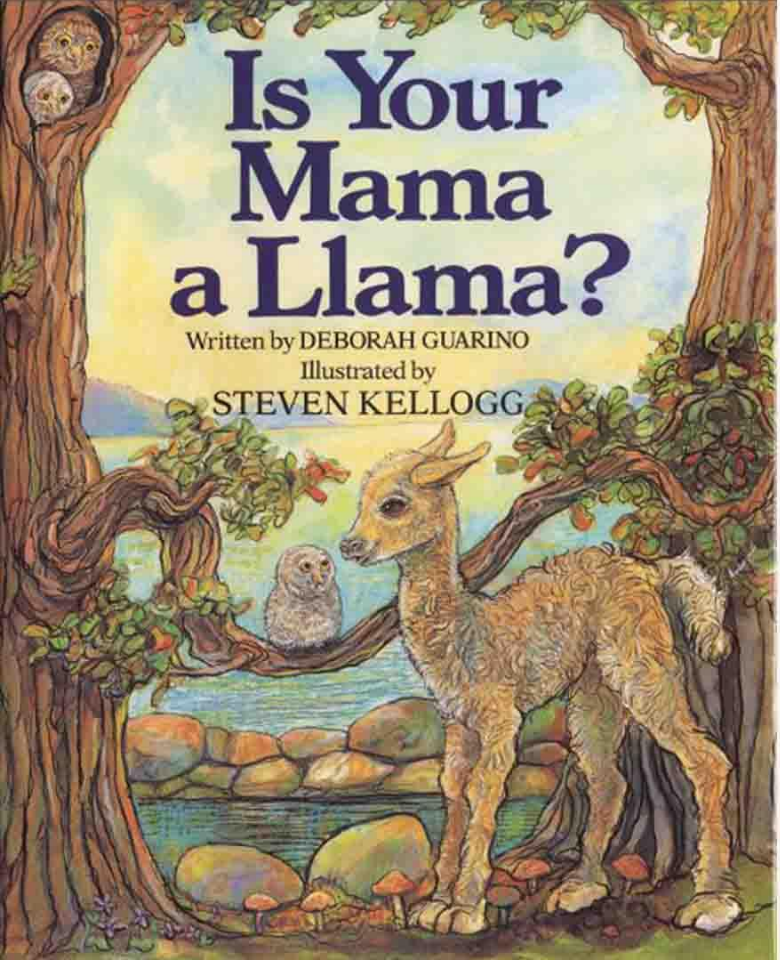
Is Your Mama a Llama?
Written by DEBORAH GUARINO
Illustrated by
STEVEN KELLOGG

Day 34

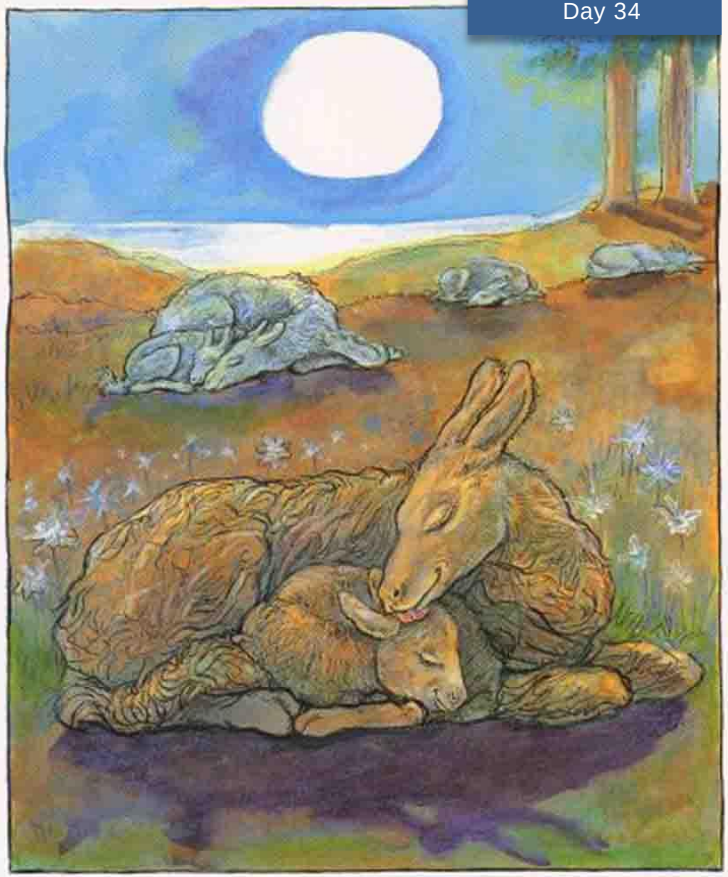

小羊驼到处问朋友们“你的妈妈是羊驼吗？”从朋友的回答中,推测出他们的妈妈分别是蝙蝠、牛、袋鼠等动物。最后，小羊驼遇到了和妈妈在同一个牧群的Llyn，找妈妈的故事终于结束了。是不是和我们的《小蝌蚪找妈妈》有异曲同工之妙呢~

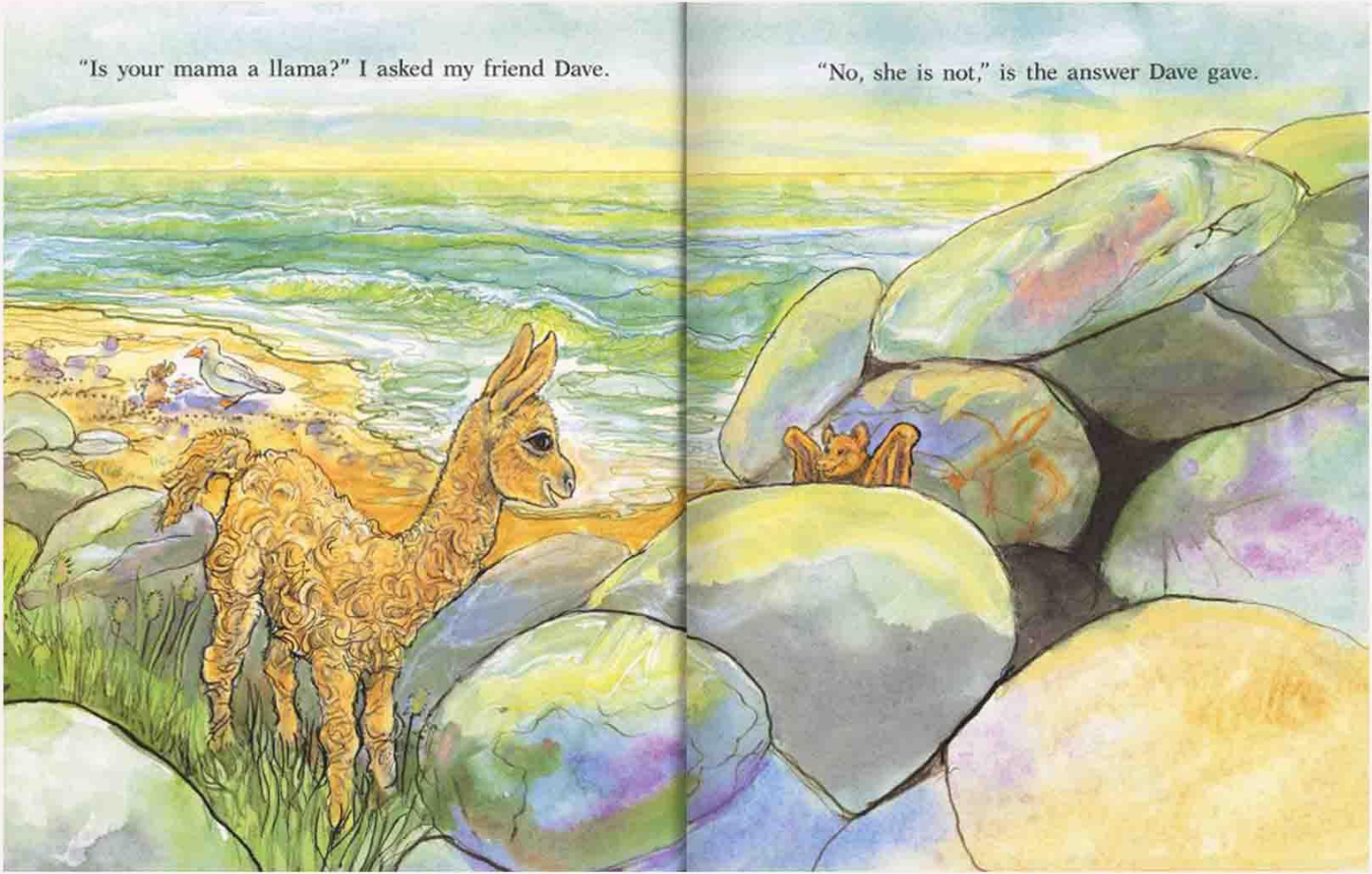
"Is your mama a llama?" I asked my friend Dave.
"No, she is not," is the answer Dave gave.

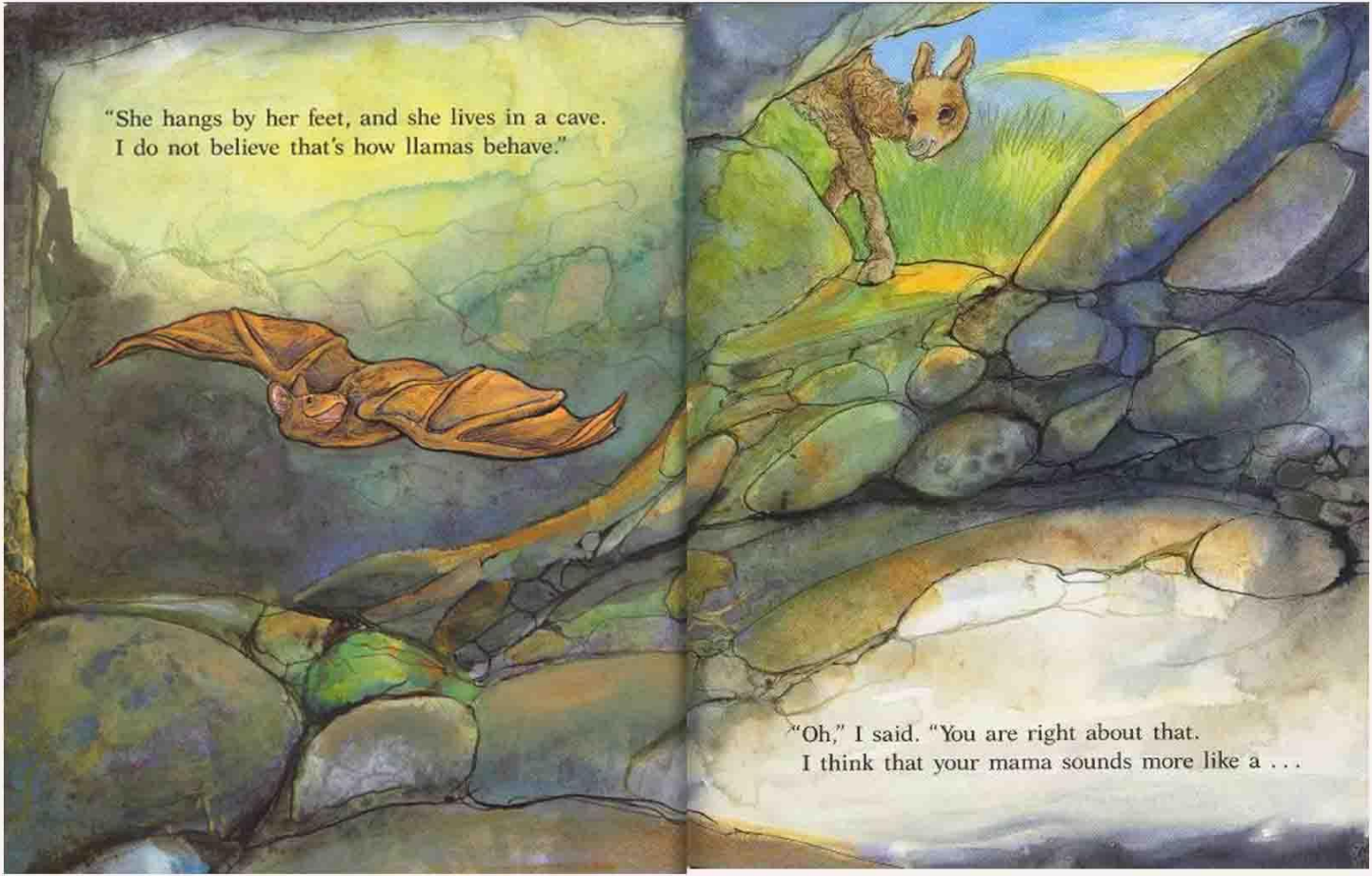
"She hangs by her feet, and she lives in a cave.
I do not believe that's how llamas behave."
"Oh," I said. "You are right about that.
I think that your mama sounds more like a . . .

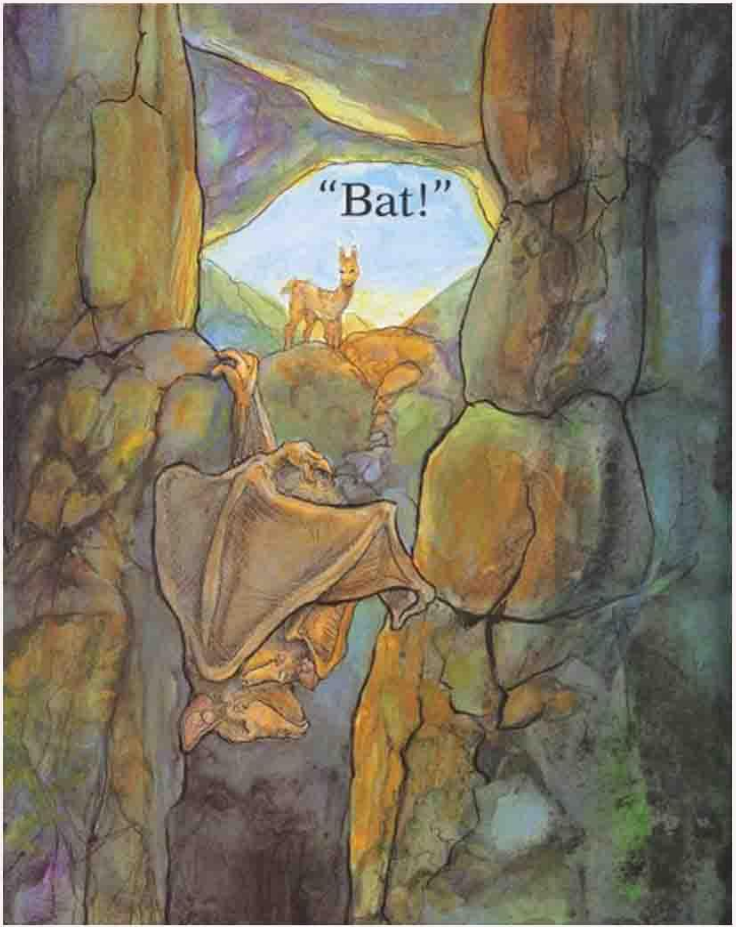

"Is your mama a llama?" I asked my friend Fred.

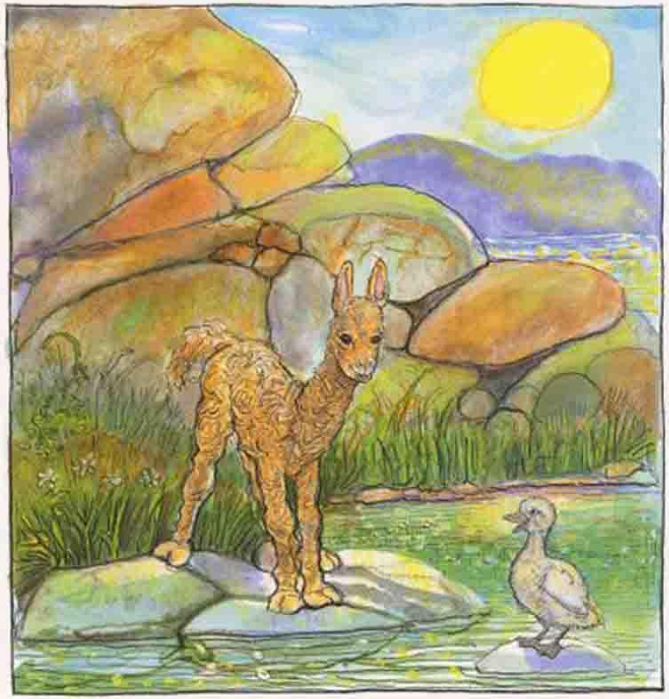

"No, she is not," is what Freddy said.

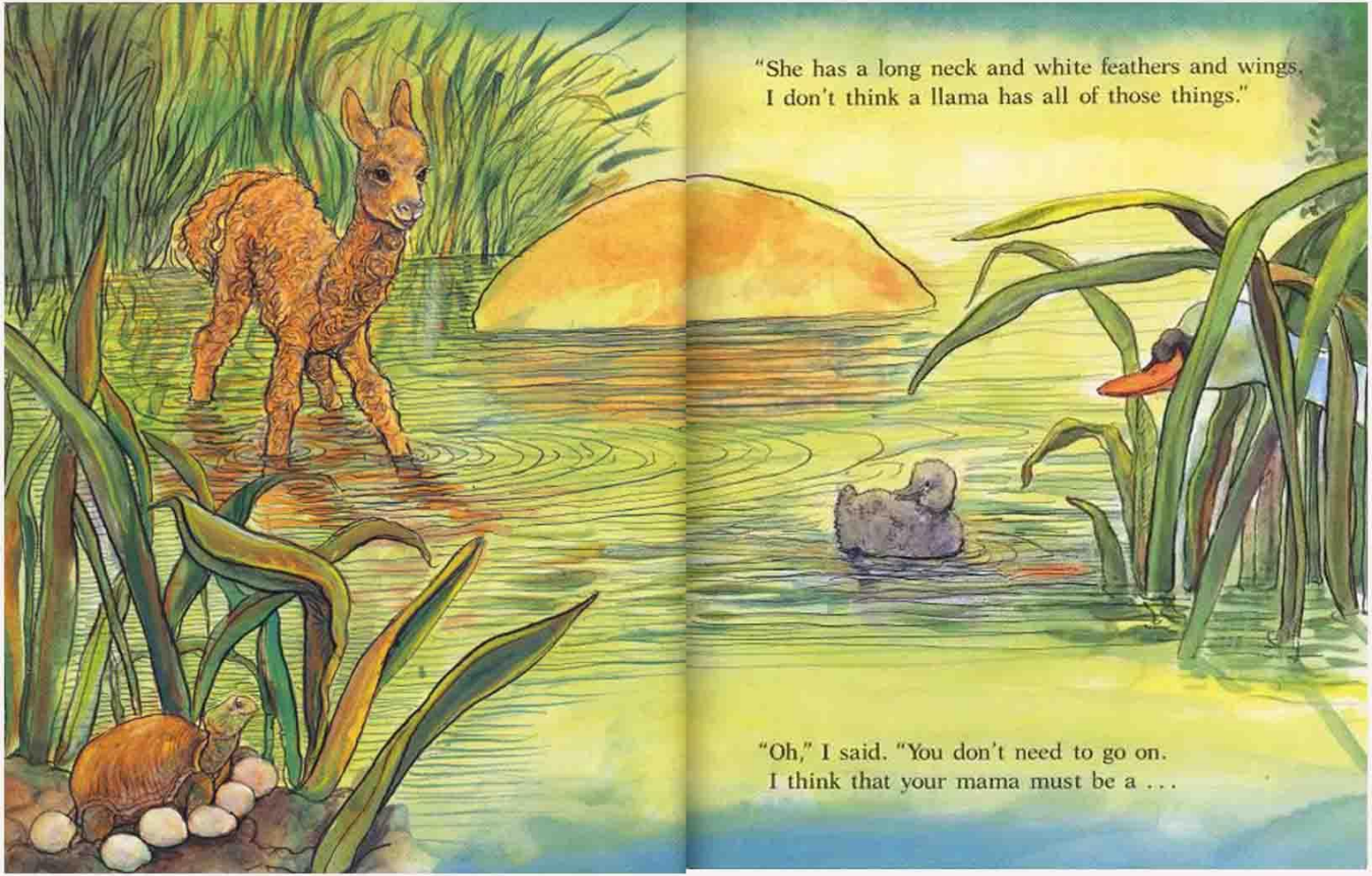

"She has a long neck and white feathers and wings.
I don't think a llama has all of those things."

"Oh," I said. "You don't need to go on.
I think that your mama must be a . . .

"Swan!"

"Is your mama a llama?" I asked my friend Jane.

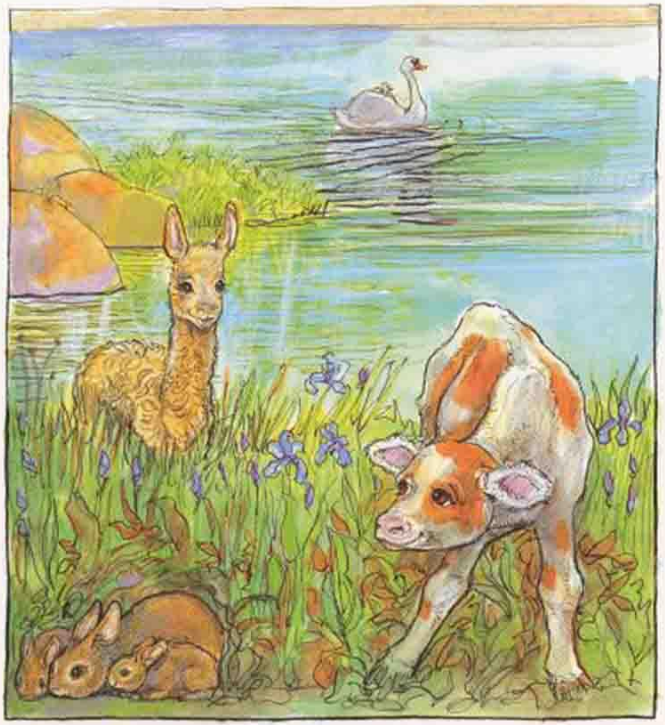

"No, she is not," Jane politely explained.

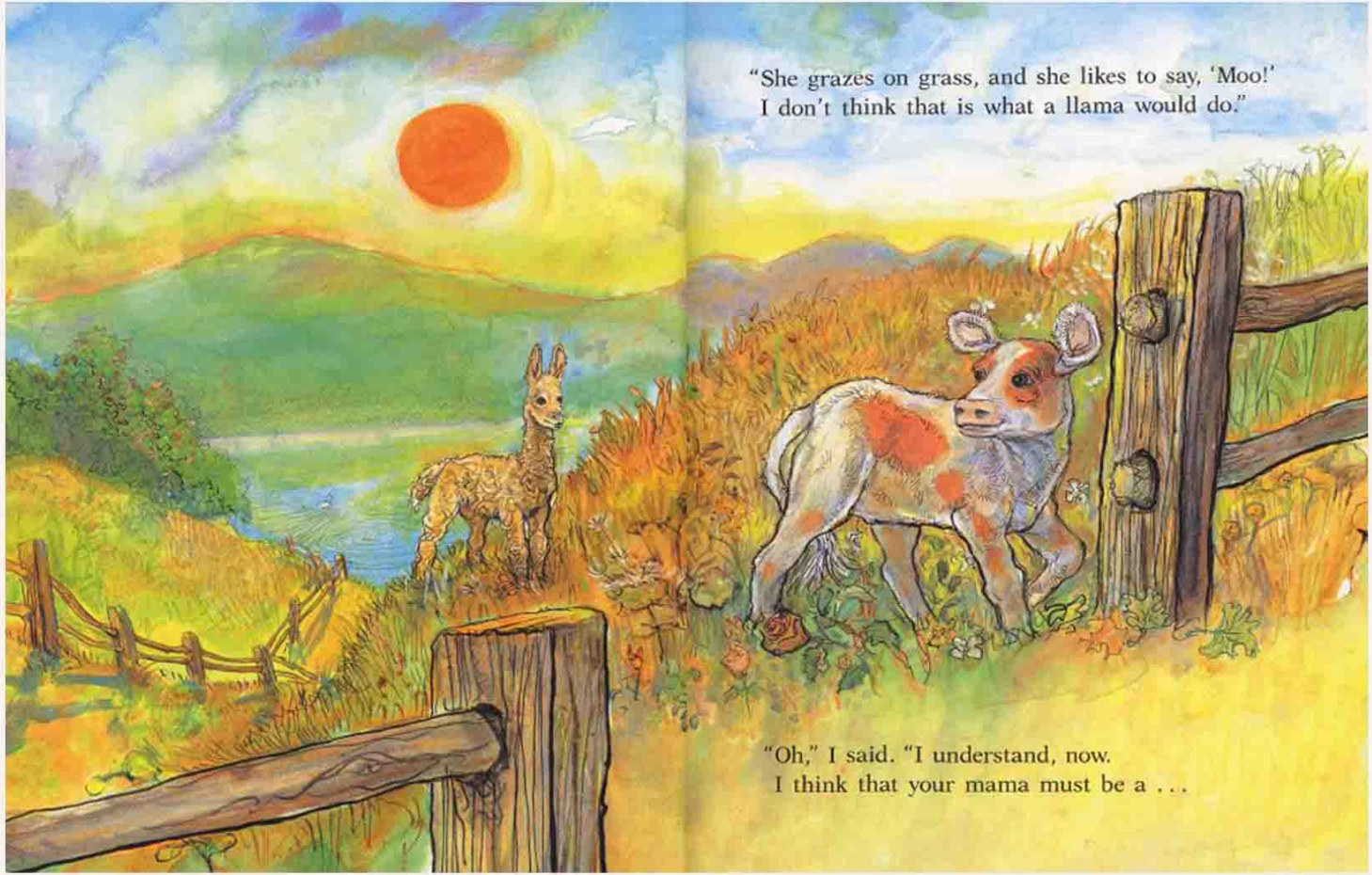

"She grazes on grass, and she likes to say, 'Moo!'
I don't think that is what a llama would do."

"Oh," I said. "I understand, now.
I think that your mama must be a . . .

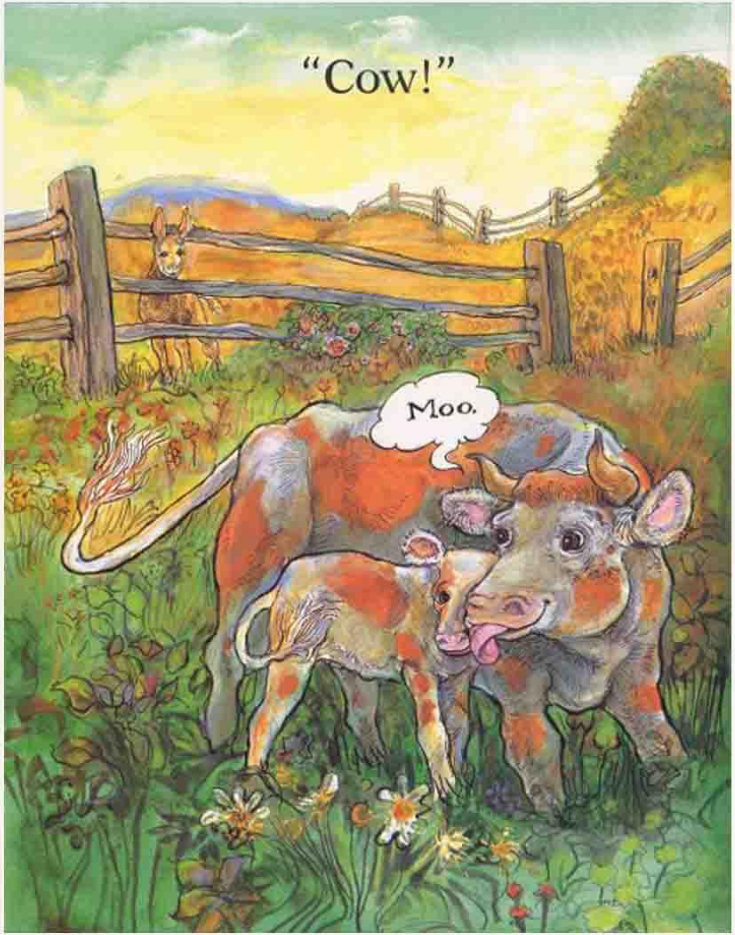

"Is your mama a llama?" I asked my friend Clyde.

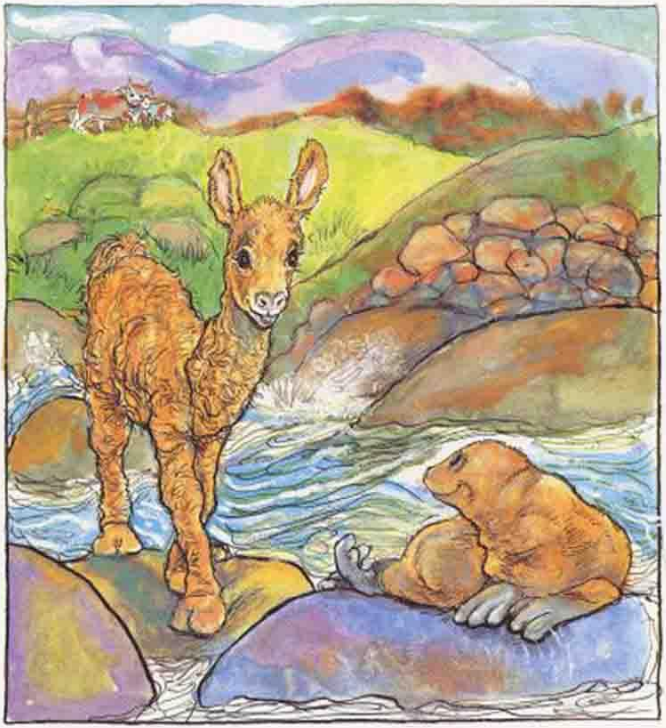

"No, she is not," is how Clyde replied.

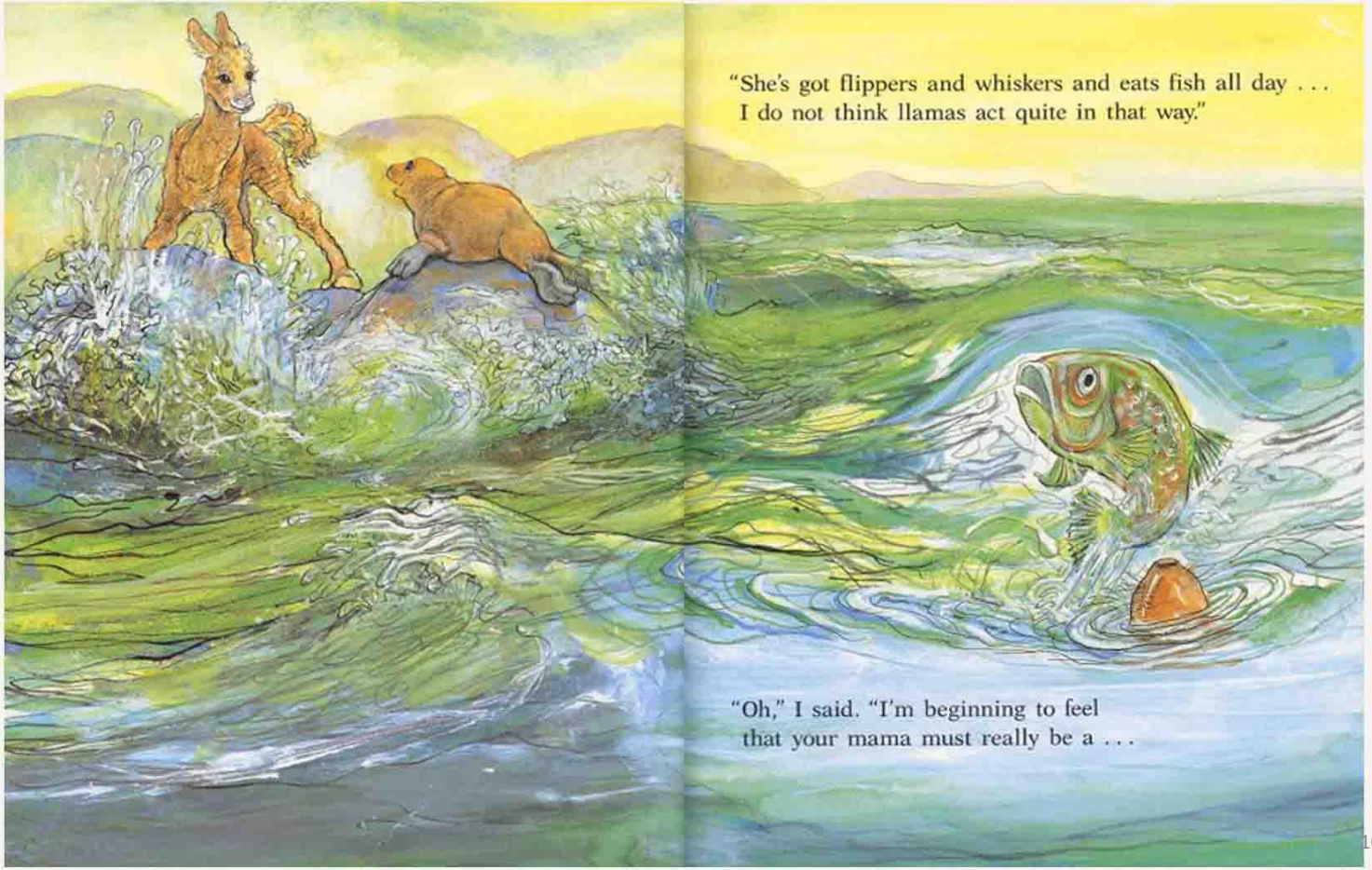

"She's got flippers and whiskers and eats fish all day . . .
I do not think llamas act quite in that way."

"Oh," I said. "I'm beginning to feel
that your mama must really be a . . .

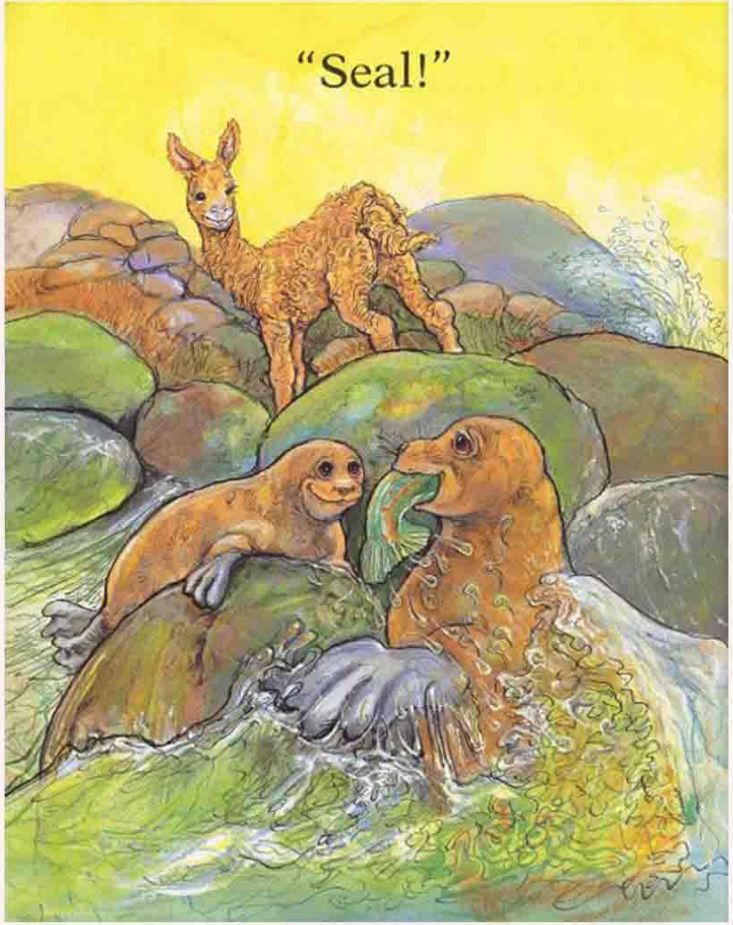

"Is your mama a llama?" I asked my friend Rhonda.

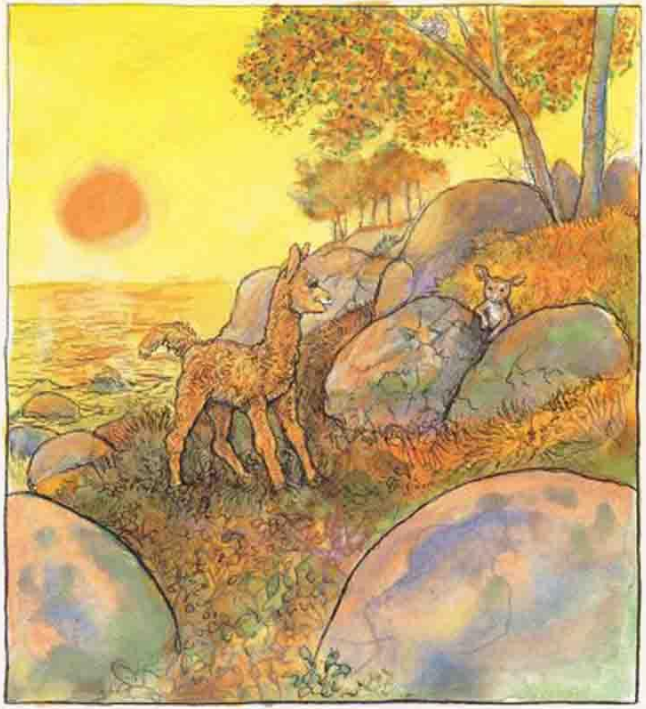

"No, she is not," is how Rhonda responded.

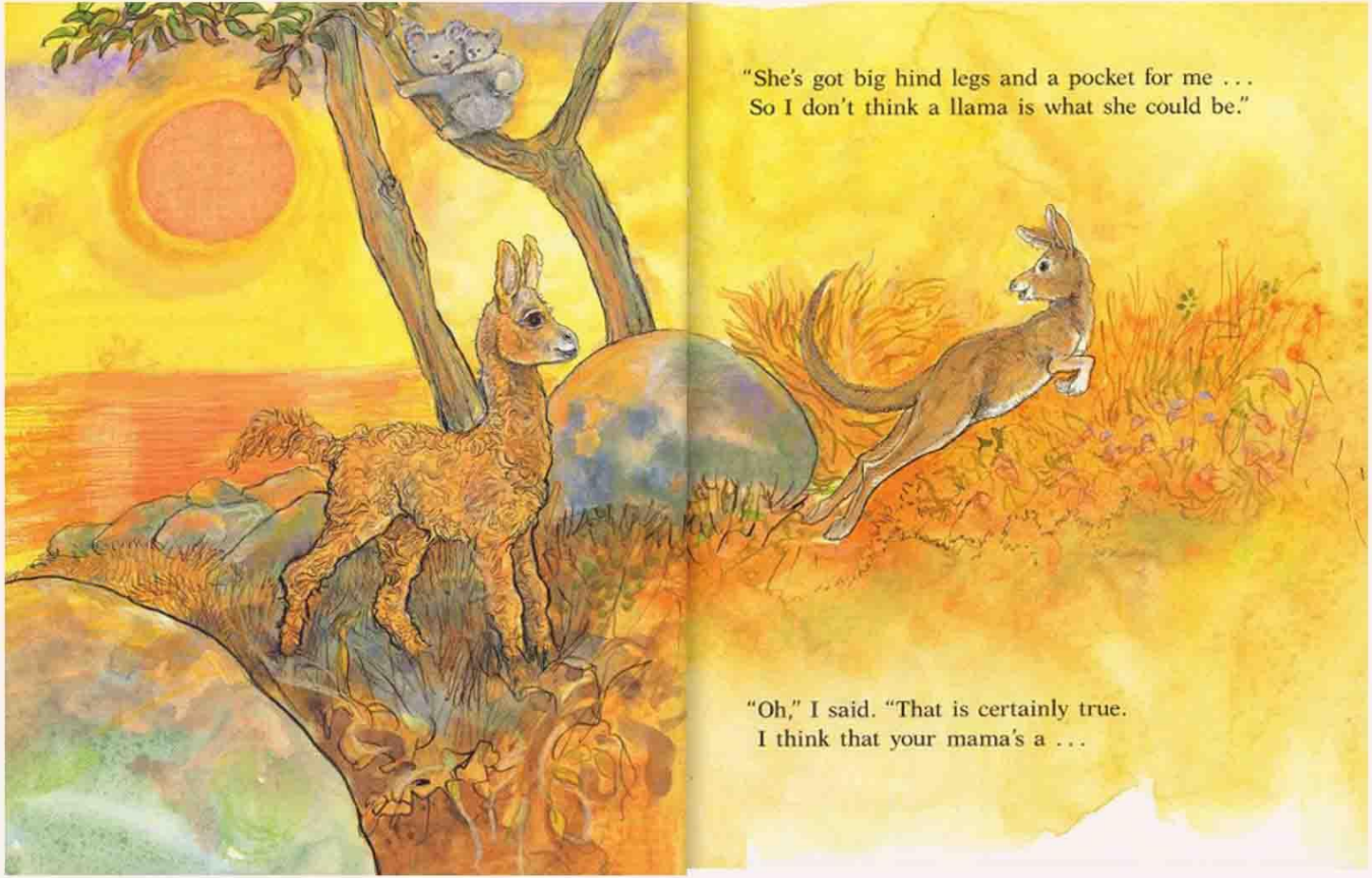

"She's got big hind legs and a pocket for me . . .
So I don't think a llama is what she could be."

"Oh," I said. "That is certainly true.
I think that your mama's a . . .

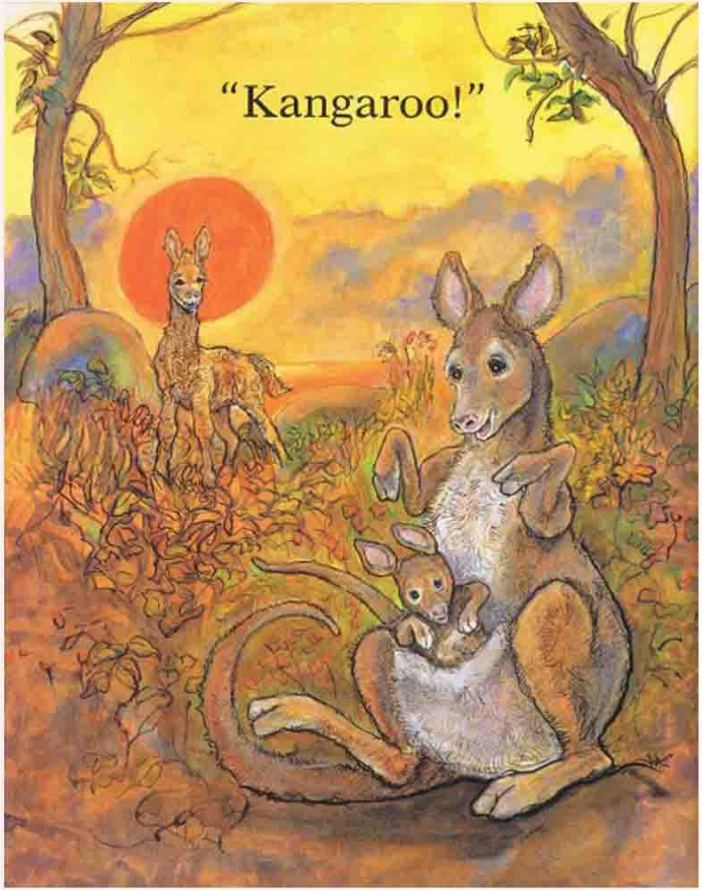

"Is your mama a llama?" I asked my friend Llyn.

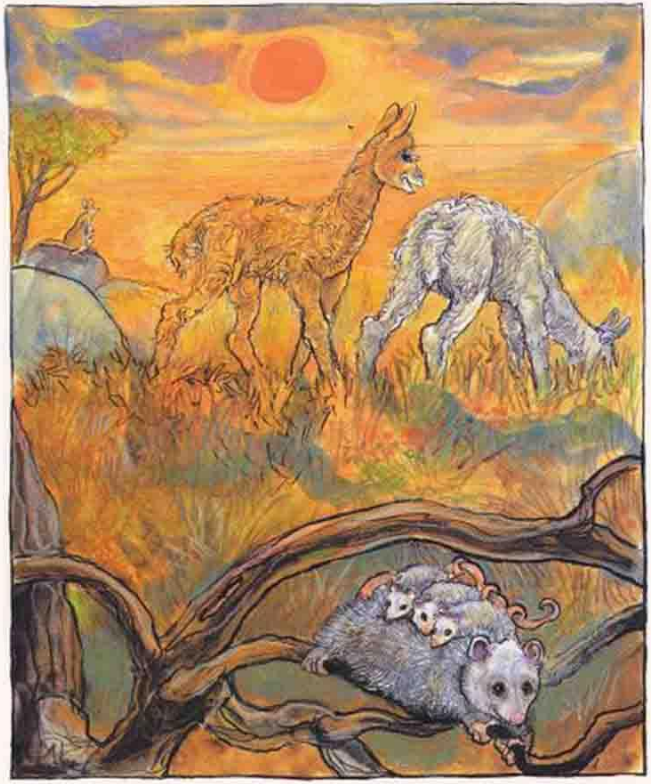

"Oh, Lloyd, don't be silly!" Llyn said with a grin.

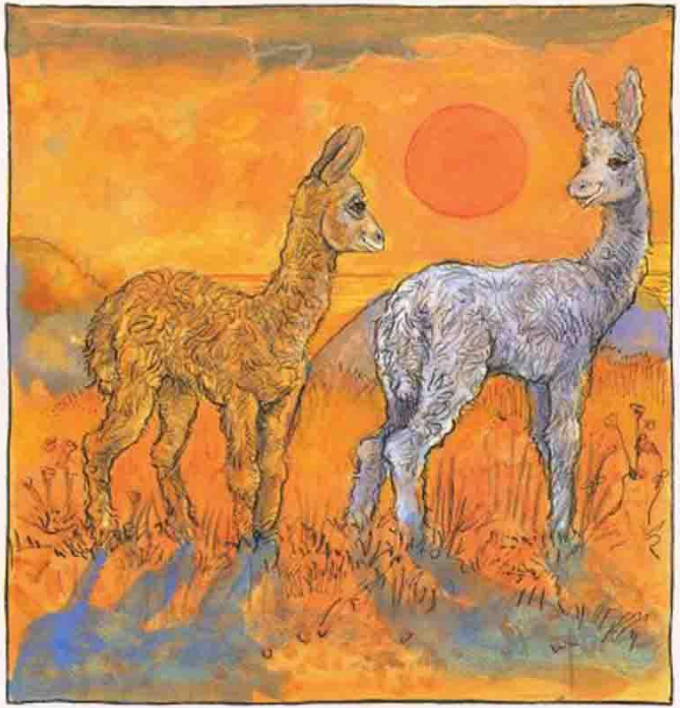

"My mama has big ears, long lashes, and fur . . .
And you, of all people, should know about her!"

"Our mamas belong to the same herd, and *you*,
know all about llamas, 'cause you are one, too!"

"Yes, you are right," I said to my friend.
"*My* mama's a . . .

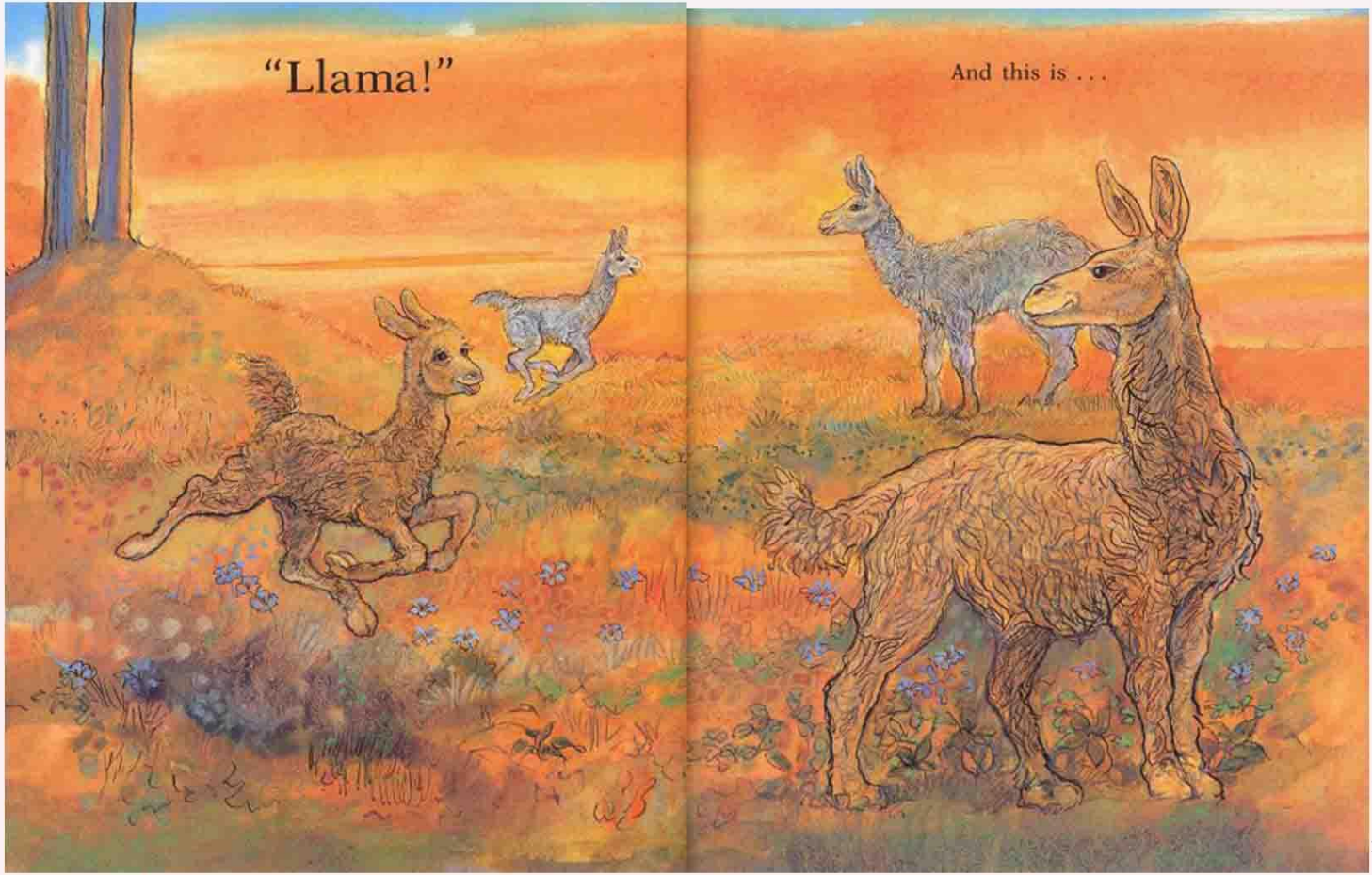
"Llama!"
And this is . . .

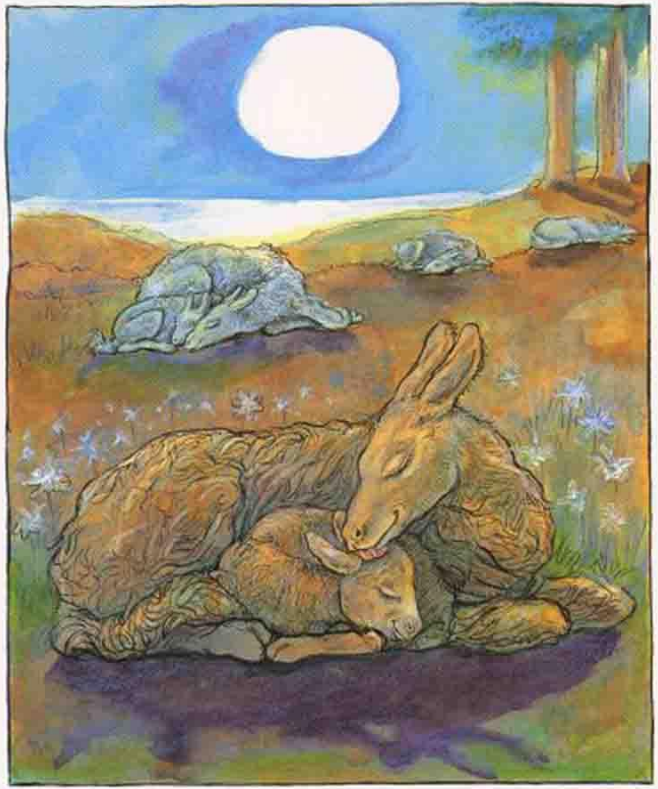

THE END

"Is your mama a llama?" I asked my friend Dave.
“你的妈妈是羊驼吗？”我问朋友Dave。
"No, she is not," is the answer Dave gave.
"不，她不是。" 这是Dave的回答。
"She hangs by her feet, and she lives in a cave.
“她用脚把自己挂起来，她在洞穴里面生活。
I do not believe that's how llamas behave."
我想那不是羊驼的做法。”
"Oh," I said. "You are right about that.
“噢，”我说，“你说的没错。
I think that your mama sounds more like a ..."
我觉得你的妈妈听起来更像一只...”
"Bat!"
“蝙蝠！”
"Is your mama a llama?" I asked my friend Fred.
“你的妈妈是羊驼吗？” 我问朋友Fred。
"No, she is not," is what Freddy said.
“不，她不是，” Freddy这样说。
"She has a long neck and white feathers and wings.
“她有长脖子、白色的羽毛和翅膀。
I don't think a llama has all of those things."
我想羊驼没有这些东西。”
"Oh," I said. "You don't need to go on.
“噢，”我说。“你不需要再说下去了。
I think that your mama must be a ..."
我想你的妈妈一定是一只...”
"Swan!"
“天鹅！”
"Is your mama a llama?" I asked my friend Jane.
“你的妈妈是羊驼吗？”我问朋友Jane。
"No, she is not," Jane politely explained.
“不，她不是，”Jane礼貌地解释。

"She grazes on grass, and she likes to say, 'Moo!'
“她吃青草，她喜欢说，‘哞’，
I don't think that is what a llama would do."
我想羊驼不会这样做。”
"Oh," I said. "I understand, now.
“噢，”我说。“我现在明白了。
I think that your mama must be a..."
我想你的妈妈一定是一只...”
"Cow!"
“牛！”
"Is your mama a llama?" I asked my friend Clyde.
“你的妈妈是羊驼吗？” 我问朋友Clyde。
"No, she is not," is how Clyde replied.
“不，她不是，” Clyde这样回答。
"She's got flippers and whiskers and eats fish all day...
“她有鳍和须，她整天吃鱼...
I do not think llamas act quite in that way."
我想羊驼不会做这些事情。”
"Oh," I said. "I'm beginning to feel that your mama must really be a..."
“噢，”我说。“我开始觉得你的妈妈一定是一头...”
"Seal!"
“海豹！”
"Is your mama a llama?" I asked my friend Rhonda.
“你的妈妈是羊驼吗？” 我问朋友Rhonda。
"No, she is not," is how Rhonda responded.
“不，她不是，” Rhonda这样答复。
"She's got big hind legs and a pocket for me...
“她有大的后腿和装我的袋子...

So I don't think a llama is what she could be."
所以我想羊驼不能像她这样。”
"Oh," I said. "That is certainly true.
“噢，”我说。“当然不能。
I think that your mama's a..."
我觉得你的妈妈是一只...”
"Kangaroo!"
“袋鼠！”
"Is your mama a llama?" I asked my friend Llyn.
“你的妈妈是羊驼吗？” 我问朋友Llyn。
"Oh, Lloyd, don't be silly!" Llyn said with a grin.
“噢，Lloyd，不要犯傻了！” Llyn边说边露出牙齿笑。
"My mama has big ears, long lashes, and fur...
“我的妈妈有双大耳朵、长眼睫毛和皮毛...
And you, of all people, should know about her!"
而你，应该是对她最清楚不过的。”
"Our mamas belong to the same herd,
“我们的妈妈同属一个牧群，
and you, know all about llamas, 'cause you are one, too!"
你，知道所有关于羊驼的，因为你也正是其中一分子！”
"Yes, you are right," I said to my friend.
“嗯，你说得对，”我对我的朋友说。
"My mama's a ..."
“我的妈妈是一头...”
"Llama!"
“羊驼！”
And this is ...
故事到此...
the end.
结束啦！